

NOTICE!!

These documents have been scanned!

Do not place un-scanned documents beneath this notice!

Do not remove this notice from this file!

GPO Jacket No. 560-102
Print Order 61540
Rise Business Services, LLC
Job=AZ15 7/11/2019



Box Number= AZ15155



Claim Begin-End: AMC452363-AMC452365

1 Initial Receipt



AZ15155-6

AMC452349-AMC452348

United States Department of the Interior
Bureau of Land Management
 DIV OF LANDS, MINRLS & ENERGY
 ONE N CENTRAL AVE
 PHOENIX, AZ 85004 -4427
 Phone: 602-417-9200

Receipt

No: 4298169

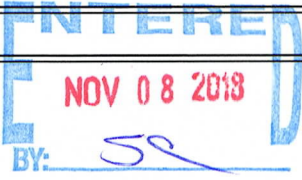
| | |
|---|--|
| Transaction #: 4414347 | |
| Date of Transaction: 11/02/2018 | |
| CUSTOMER: | |
| JAMES E JONES 3484 N DUFFY RD BOX 4 EXIT 91 KINGMAN,AZ 86401-8373 US |  |

| LINE # | QTY | DESCRIPTION | REMARKS | UNIT PRICE | TOTAL |
|---------------|------|--|---------|------------|-----------------|
| 1 | 3.00 | LOCATABLE MINERALS / MINING CLAIMS-NEW,UNADJUD, ONE OR MORE AUTH NOS / NEW MINING CLAIM PROCESSING FEE CASES: AMC452363/\$20.00, AMC452364/\$20.00, AMC452365/\$20.00 | | - n/a - | 60.00 |
| 2 | 3.00 | LOCATABLE MINERALS / MINING CLAIMS-NEW,UNADJUD, ONE OR MORE AUTH NOS / NEW MINING CLAIMS LOCATION FEE CASES: AMC452363/\$37.00, AMC452364/\$37.00, AMC452365/\$37.00 | | - n/a - | 111.00 |
| 3 | 3.00 | LOCATABLE MINERALS / MINING CLAIMS-NEW,UNADJUD, ONE OR MORE AUTH NOS / NEW MINING CLAIMS MAINTENANCE FEE CASES: AMC452363/\$155.00, AMC452364/\$155.00, AMC452365/\$155.00 | | - n/a - | 465.00 |
| TOTAL: | | | | | \$636.00 |

| PAYMENT INFORMATION | | | |
|---------------------|-----------|--|----------------------|
| 1 | AMOUNT: | 636.00 | POSTMARKED: N/A |
| | TYPE: | CHECK | RECEIVED: 11/01/2018 |
| | CHECK NO: | 1467 | |
| | NAME: | JONES, JAMES E 3484 N DUFFY RD BOX 4 EXIT 91 KINGMAN AZ 86401-8373 US | |

| |
|---------|
| REMARKS |
| |

This receipt was generated by the automated BLM Collections and Billing System and is a paper representation of a portion of the official electronic record contained therein.

NOTICE!!

These documents have been scanned!

Do not place un-scanned documents beneath this notice!

Do not remove this notice from this file!

GPO Jacket No. 560-102
Print Order 61540
Rise Business Services, LLC
Job=AZ15 7/11/2019



Box Number= AZ15155



Claim Begin-End: AMC452363-AMC452365

2 Correspondence



AZ15155-6

AMC452349-AMC452348

**NO
DOCUMENTS
FOUND**

NO DOCUMENTS FOUND
NO DOCUMENTS FOUND

NOTICE!!

These documents have been scanned!

Do not place un-scanned documents beneath this notice!

Do not remove this notice from this file!

GPO Jacket No. 560-102
Print Order 61540
Rise Business Services, LLC
Job=AZ15 7/11/2019



Box Number= AZ15155



Claim Begin-End: AMC452363-AMC452365

3 Transfers



AZ15155-6

AMC452349-AMC452348

**NO
DOCUMENTS
FOUND**

NO DOCUMENTS FOUND
NO DOCUMENTS FOUND

NOTICE!!

These documents have been scanned!

Do not place un-scanned documents beneath this notice!

Do not remove this notice from this file!

GPO Jacket No. 560-102
Print Order 61540
Rise Business Services, LLC
Job=AZ15 7/11/2019



Box Number= AZ15155



Claim Begin-End: AMC452363-AMC452365

4 Annual Filings



AZ15155-6

AMC452349-AMC452348

**NO
DOCUMENTS
FOUND**

NO DOCUMENTS FOUND
NO DOCUMENTS FOUND

NOTICE!!

These documents have been scanned!

Do not place un-scanned documents beneath this notice!

Do not remove this notice from this file!

GPO Jacket No. 560-102
Print Order 61540
Rise Business Services, LLC
Job=AZ15 7/11/2019



Box Number= AZ15155



Claim Begin-End: AMC452363-AMC452365

5 Miscellaneous



AZ15155-6

AMC452349-AMC452348

**NO
DOCUMENTS
FOUND**

NO DOCUMENTS FOUND
NO DOCUMENTS FOUND

NOTICE!!

These documents have been scanned!

Do not place un-scanned documents beneath this notice!

Do not remove this notice from this file!

GPO Jacket No. 560-102
Print Order 61540
Rise Business Services, LLC
Job=AZ15 7/11/2019



Box Number= AZ15155



Claim Begin-End: AMC452363-AMC452365

6 Location Notices-Amendments and Supporting Documents



AZ15155-6

AMC452349-AMC452348

MINING CLAIM STATUS REPORT

Data Entered: 11/8/2018

MTP Checked By: _____

GEO Checked By: _____

LEAD SERIAL NUMBER: AMC 452363 thru AMC 452365

NUMBER OF CLAIMS & TYPE:

3 LODE
 _____ PLACER
 _____ ASSOCIATION PLACER
 _____ MILL SITE
 _____ TUNNEL SITE

CHARGES:

Processing Fee @ \$20 = \$ 60
 Location Fee @ \$37 = \$ 111
 Maintenance Fee @ \$155 = \$ 465
 Add'l Maint Fee for Assoc Placer = \$ _____
 SUBTOTAL \$ _____
 Other Fees \$ _____
 Other Fees \$ _____
 TOTAL \$ 636

TOTAL ACREAGE: _____ Per Claim
(Placer Only)

NUMBER OF LOCATORS: _____

DOCUMENTS RECEIVED VIA: Over-the-Counter [] Mail TIMELY FILED: Yes No []

LEGAL DESCRIPTION: T 10N R 19W SEC 34
 T _____ R _____ SEC _____
 T _____ R _____ SEC _____
 T _____ R _____ SEC _____
 T _____ R _____ SEC _____

BLM [] FOREST SERVICE [] _____ SUBJ TO PL 359: Yes [] No []
WILDERNESS AREA [] _____

SPLIT ESTATE: N/A [] SX [] PX [] OTHER [] _____
SRHA [] Was proper Notice filed if located on SHRA Land? Yes [] No []

RECONVEYED MINERALS ON BLM LAND REQUIRE OPENING ORDER FROM 1944 TO 1993:
Open to Entry On _____ N/A []

COMMENTS/STATUS: VOID [] PARTIALLY VOID [] PVT MINERALS [] WITHDRAWN LANDS []
OTHER [] AMC 452365 - LLD + MAP. DO NOT MATCH.

AMC 452363

[] Claimant acknowledges that portions of the following claim(s) site(s) may be void or voidable.

Printed Name of Claimant _____ Signature of Claimant _____

*****FINAL ADJUDICATION*****

DATE 3/25/2020 INITIALS JB

Date and Time Run:
3/30/2020 8:48:23 AM

**DEPARTMENT OF THE INTERIOR
BUREAU OF LAND MANAGEMENT
Case Recordation**

Page 1 of 1

Geographic Report with Land

Disposition is equal to **AUTHORIZED , CANCELLED , EXPIRED , PENDING , REJECTED , RELINQUISHED ,
WITHDRAWN**

and Meridian Township Range Section is equal to 14 0100N 0190W 034

and Admin State is equal to AZ

**NO WARRANTY IS MADE BY BLM
FOR USE OF THE DATA FOR
PURPOSES NOT INTENDED BY BLM**

DEPARTMENT OF THE INTERIOR
BUREAU OF LAND MANAGEMENT
Case Recordation
Geographic Report with Land

Admin State: AZ
Geo State: AZ

| Serial Number | Total Case Acres: | Casetype | Case Disp | Mer | Twp | Rng | Sec | Sur Type | Sur Nr | Suf | Subdivision | Act Pend |
|---------------|-------------------|----------|------------|-----|-------|-------|-----|----------|--------|-----|----------------|----------|
| AZA 033565 | 25.000 | 361113 | EXPIRED | 14 | 0100N | 0190W | 034 | LOTS | | | 7; | |
| AZA 034413 | 25.000 | 361113 | EXPIRED | | | | | LOTS | | | 7; | |
| AZA 035731 | 40.000 | 361113 | PENDING | | | | | ALIQ | | | S2NESE,N2SESE; | |
| | 40.000 | | | | | | | LOTS | | | 7; | |
| AZA 037451 | 50.000 | 361113 | PENDING | | | | | ALIQ | | | SE; | |
| AZPHX 0080583 | 245.430 | 285004 | AUTHORIZED | | | | | ALIQ | | | E2NE; | |

TOWNSHIP 10 NORTH RANGE 19 WEST OF THE GILA AND SALT RIVER MERIDIAN, ARIZONA

LA PAZ COUNTY

STATUS OF PUBLIC DOMAIN
LAND AND MINERAL TITLES

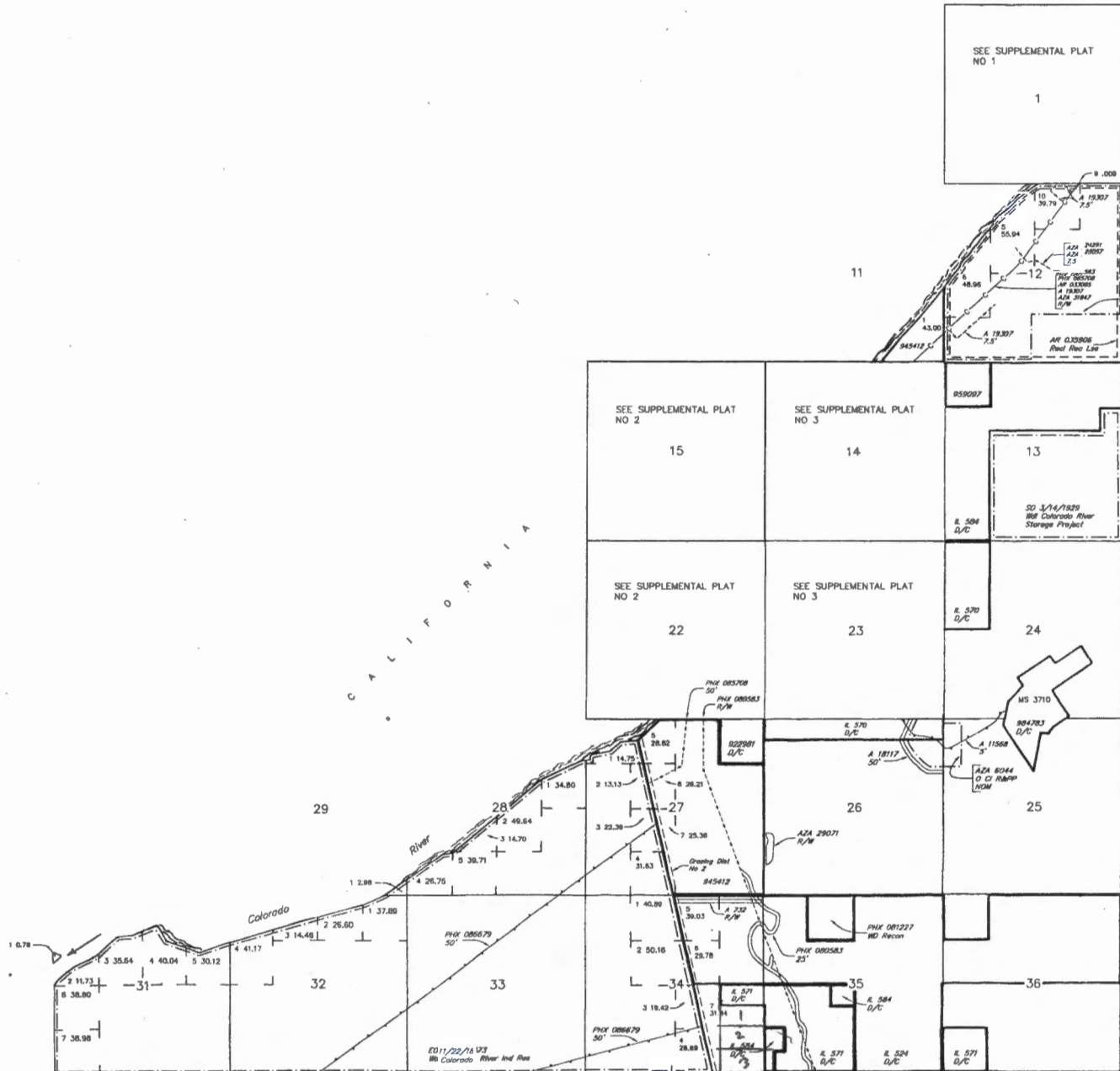

SEE SUPPLEMENTAL PLAT NO 1

SEE SUPPLEMENTAL PLAT NO 2

SEE SUPPLEMENTAL PLAT NO 3

SEE SUPPLEMENTAL PLAT NO 2

SEE SUPPLEMENTAL PLAT NO 3

SO 3/14/1929
W/ Colorado River
Storage Project

SO 3/14/1923
Farm of Colorado
River Proj

| INDEX TO SEGREGATED TRACTS | | | |
|----------------------------|-----------------|---|-------------|
| RESURVEY TRACT NO | ORIGINAL SURVEY | | |
| | T | R | SUBDIVISION |
| | | | |
| | | | |
| | | | |
| | | | |
| | | | |
| | | | |
| | | | |
| | | | |
| | | | |
| | | | |

FOR ORDERS AFFECTING DISPOSAL OR USE OF UNIDENTIFIED LANDS WITHDRAWN FOR CLASSIFICATION, MINERALS, WATER AND/OR OTHER PUBLIC PURPOSES, REFER TO INDEX OF MISCELLANEOUS DOCUMENTS.

DIST NO 5

MDS 463 NE
464 SE

A 7776 R/W 5'
Sec 12 : Lot 6, W/2SW1/4SW1/4

AZA 25057 R/W 7.5'
Sec 12 : Lot 5, SW1/4NE1/4

SO 3/14/1925 W/ Colorado River Storage Project
Sec 14 : ... 10, 14

Lat 34°09'36"N
Long 114°11'22"W

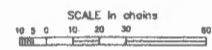

WARNING STATEMENT
This plat is the Bureau's Record of Title, and should be used only as a graphic display of the township survey data. Records herein do not reflect title changes which may have been effected by later surveys, title of rivers or other bodies of water. Refer to the approved surveys for official survey information.

| | | |
|------------|----|---------|
| CURRENT TO | BT | GSR Mer |
| 8-4-2007 | PV | T 10 N |
| | | R 19 W |

MINING CLAIM STATUS REPORT

Data Entered: 11/8/2008

MTP Checked By: _____

GEO Checked By: _____

LEAD SERIAL NUMBER: AMC 452363 thru AMC 452365

NUMBER OF CLAIMS & TYPE:

3 LODE
____ PLACER
____ ASSOCIATION PLACER
____ MILL SITE
____ TUNNEL SITE

CHARGES:

Processing Fee @ \$20 = \$ 60
Location Fee @ \$37 = \$ 111
Maintenance Fee @ \$155 = \$ 465
Add'l Maint Fee for Assoc Placer = \$ _____
SUBTOTAL \$ _____
Other Fees \$ _____
Other Fees \$ _____
TOTAL \$ 636

TOTAL ACREAGE: _____ Per Claim
(Placer Only)

NUMBER OF LOCATORS: _____

DOCUMENTS RECEIVED VIA: Over-the-Counter [] Mail **TIMELY FILED:** Yes No []

LEGAL DESCRIPTION: T 10N R 19W SEC 34
T _____ R _____ SEC _____
T _____ R _____ SEC _____
T _____ R _____ SEC _____
T _____ R _____ SEC _____

BLM [] FOREST SERVICE [] _____ SUBJ TO PL 359: Yes [] No []
WILDERNESS AREA [] _____

SPLIT ESTATE: N/A [] SX [] PX [] OTHER [] _____
SRHA [] Was proper Notice filed if located on SHRA Land? Yes [] No []

RECONVEYED MINERALS ON BLM LAND REQUIRE OPENING ORDER FROM 1944 TO 1993:

Open to Entry On _____ N/A []

COMMENTS/STATUS: VOID [] PARTIALLY VOID [] PVT MINERALS [] WITHDRAWN LANDS []
OTHER [] _____

AMC452363

[] Claimant acknowledges that portions of the following claim(s) site(s) may be void or voidable.

Printed Name of Claimant _____ Signature of Claimant _____

*****FINAL ADJUDICATION*****

DATE _____ INITIALS _____

LOCATION NOTICE FOR PLACER MINING CLAIM

Amendment BLM Serial # _____

NOTICE IS HEREBY GIVEN that the #1 Gold dust
_____ placer mining claim has been located by

JAMES E JONES whose current mailing
address is 3484 N. DUFFY Rd
KINGMAN, ARIZ. 86401

RECEIVED
BLM AZ STATE OFFICE
2010 NOV - 1 P 3:13
PHOENIX, ARIZONA
BLM
Date
Stamp

The general course of this claim is SEE LEGAL ATT. and it is situated in LA PAZ
County, Arizona. This claim is 1320 feet in length and 660 feet in width.

20 Total Claim Acreage. This claim runs from the location monument on which this location notice is
posted at the _____ corner of the claim approximately _____ feet in a _____ direction to the
_____ end line and _____ feet in a _____ direction to the _____ end line. This claim is
marked by four monuments, one at each corner of the claim.

The location monument on which this notice is posted is situated within Section 34, Township
10N, Range 19 W, Gila Salt River Base and Meridian, Arizona. This claim encompasses
portions of the following legal subdivision(s) if located by legal subdivision or the following quarter section(s),
section(s), Township(s) and Range(s) 5th OF THE NORTH EAST 1/4 OF THE
SOUTH EAST QUARTER OF S.34 T10N 19W, Gila Salt River Base and Meridian, Arizona.

The locality of this claim with reference to some natural object or permanent monument and additional information
(if any) concerning its locality are as follows: SEE ATTACHED LEGAL

_____ The above information is shown on the attached map.

DATED AND POSTED on the ground this 25 day of 10, 2018.

LOCATOR(s) AGENT

Print Name(s) JAMES E JONES

Signature(s) James E. Jones

Form MCF102
Revised July 2014

AMC452363

RECEIVED
BLM AZ STATE OFFICE
2018 NOV -1 P 3:13
PHOENIX, ARIZONA

N89°54'10"E 607.20'

N89°54'10"E 773.31'

N89°54'10"E

100'
3386.16'

S89°54'10"W 690.26'

N89°54'10"E 1320'

S00°05'30"E

S1/2, NE 1/4
PLASER CLAIM 1
43,560.0 Sq Ft
20.0 Ac.



COLORADO RIVER
INDAIAN RESERVATION

N89°54'10"E 1320'

N1/2, SE 1/4
PLASER CLAIM 2
43,560.0 Sq Ft
20.0 Ac.

2640.00'

N00°05'30"W 660.00'
N00°05'30"W 660.00'

N89°54'10"E 1320'

N1/2, SE 1/4
PLASER CLAIM 3
43,560.0 Sq Ft
20.0 Ac.

N89°54'10"E 1320'

N89°54'10"E 1214.40'

LOCATION NOTICE FOR PLACER MINING CLAIM

Amendment BLM Serial # _____

NOTICE IS HEREBY GIVEN that the #2 Gold dust

_____ placer mining claim has been located by

JAMES E JONES whose current mailing

address is 3484 N. DUFFY Rd.

KINGMAN, ARIZ 86401

The general course of this claim is SEE ATTACHED LEASE and it is situated in _____

County, Arizona. This claim is 1320 feet in length and 660 feet in width.

20 Total Claim Acreage. This claim runs from the location monument on which this location notice is

posted at the _____ corner of the claim approximately _____ feet in a _____ direction to the

_____ end line and _____ feet in a _____ direction to the _____ end line. This claim is

marked by four monuments, one at each corner of the claim.

The location monument on which this notice is posted is situated within Section 34, Township

10 N, Range 19 W, Gila Salt River Base and Meridian, Arizona. This claim encompasses

portions of the following legal subdivision(s) if located by legal subdivision or the following quarter section(s),

section(s), Township(s) and Range(s) THE NE 1/4 OF THE SOUTH EAST QUARTER OF THE

SOUTH EAST QUARTER SEC 34 T10N R19W, Gila Salt River Base and Meridian, Arizona.

The locality of this claim with reference to some natural object or permanent monument and additional information

(if any) concerning its locality are as follows: SEE ATTACHED LEASE

_____ The above information is shown on the attached map.

DATED AND POSTED on the ground this 25 day of 10, 2018.

LOCATOR(s) AGENT

Print Name(s) JAMES E JONES

Signature(s) James E. Jones

Form MCF102
Revised July 2014

BLM
Date
Stamp

PHOENIX, ARIZONA

2018 NOV - 1 P 3:13

RECEIVED
BLM AZ STATE OFFICE

AMC452364

AMC452364

SECTION 34

T10N, R19W

N89°54'10"E 607.20'

N89°54'10"E 773.31'

N89°54'10"E

1.00'
3385.16'

RECEIVED
BLM AZ STATE OFFICE

2018 NOV -1 P 3:13

PHOENIX, ARIZONA

S89°54'10"W 690.26'

N89°54'10"E 1320'

S00°05'50"E

N00°05'50"W 660.00'

N00°05'50"W 660.00'

S1/2, NE 1/4
PLASER CLAIM 1
43,560.0 Sq Ft
20.0 Ac.

COLORADO RIVER
INDAIAN RESERVATION

N89°54'10"E 1320'

1320'

N00°05'50"W 660.00'

N00°05'50"W 660.00'

N1/2, SE 1/4
PLASER CLAIM 2
43,560.0 Sq Ft
20.0 Ac.

2640.00'

N89°54'10"E 1320'

1320'

N00°05'50"W 660.00'

N1/2, SE 1/4
PLASER CLAIM 3
43,560.0 Sq Ft
20.0 Ac.

N89°54'10"E

1214.40'

N89°54'10"E

1320'



LOCATION NOTICE FOR PLACER MINING CLAIM

Amendment BLM Serial # _____

NOTICE IS HEREBY GIVEN that the #3 Gold dust _____ placer mining claim has been located by

JAMES E JONES whose current mailing address is 3484 N. DUFFY RD.

KINGMAN, ARIZ 86401

RECEIVED
BLM AZ STATE OFFICE
2018 NOV -1 P 3:14
PHOENIX, ARIZONA
BLM
Date
Stamp

The general course of this claim is SEE LEASE AT and it is situated in LAPAZ CO. County, Arizona. This claim is 1320 feet in length and 660 feet in width.

20 Total Claim Acreage. This claim runs from the location monument on which this location notice is posted at the _____ corner of the claim approximately _____ feet in a _____ direction to the _____ end line and _____ feet in a _____ direction to the _____ end line. This claim is marked by four monuments, one at each corner of the claim. SEE ATTACHED LEGAL

The location monument on which this notice is posted is situated within Section 34, Township 10 N, Range 19 W, Gila Salt River Base and Meridian, Arizona. This claim encompasses portions of the following legal subdivision(s) if located by legal subdivision or the following quarter section(s), section(s), Township(s) and Range(s) THE N 1/2 OF THE SOUTHEAST QUARTER OF THE SOUTH EAST QUARTER SEC 34 T10N R19W, Gila Salt River Base and Meridian, Arizona.

The locality of this claim with reference to some natural object or permanent monument and additional information (if any) concerning its locality are as follows: SEE ATTACHED LEGAL

_____ The above information is shown on the attached map.

DATED AND POSTED on the ground this 25 day of 10, 2018.

LOCATOR(s) AGENT

Print Name(s) JAMES E JONES

Signature(s) James E. Jones

Form MCF102
Revised July 2014

AMC452365

AMC 452365

SECTION 34

T10N, R19W

RECEIVED
BLM AZ STATE OFFICE

2018 NOV -1 P 3:14

PHOENIX, ARIZONA

N89°54'10"E 607.20'

N89°54'10"E 773.31'

N89°54'10"E

100'

3386.16'

S89°54'10"W 690.26'

N89°54'10"E

1320'

S00°05'50"E

N00°05'50"W 660.00'

N00°05'50"W 660.00'

S1/2, NE 1/4

PLASER CLAIM 1

43,560.0 Sq Ft

20.0 Ac.

N89°54'10"E

1320'

COLORADO RIVER
INDIAN RESERVATION

2640.00'

N00°05'50"W 660.00'

N00°05'50"W 660.00'

N1/2, SE 1/4

PLASER CLAIM 2

43,560.0 Sq Ft

20.0 Ac.

N89°54'10"E

1320'

N.T.S.

N89°54'10"E

1320'

N1/2, SE 1/4

PLASER CLAIM 3

43,560.0 Sq Ft

20.0 Ac.

N00°05'50"W 660.00'

N89°54'10"E

1214.40'

N89°54'10"E

1320'



LR2K Home

CR-24



LR2000 Internal

CR Geographic Report with Land

[Download User Guide \(pdf\)](#)

Purpose: This report produces a geographic listing of case information based on retrieval by Meridian/Township/Range. This report format will display the case type, case disposition, meridian, township, range, section, survey type, survey number, surface management agency, pending actions, serial number, and total case acres.



No Results

The specified criteria didn't result in any data. This is often caused by applying filters and/or selection steps that are too restrictive or that contain incorrect values. Please check your analysis filters and selection steps, and try again. The filters or selection steps currently being applied are shown below.

Filters

Disposition is equal to **AUTHORIZED, CANCELLED, EXPIRED, PENDING, REJECTED, RELINQUISHED, WITHDRAWN**
and Meridian Township Range Section is equal to **14 0010N 0190W 034 NE**
and Admin State is equal to **AZ**

[Return - Refresh](#)

TOWNSHIP 10 NORTH RANGE 19 WEST OF THE GILA AND SALT RIVER MERIDIAN, ARIZONA

LA PAZ COUNTY

STATUS OF PUBLIC DOMAIN
LAND AND MINERAL TITLES

| INDEX TO SEGREGATED TRACTS | | | | |
|----------------------------|-----------------|---|-----|------------|
| RESURVEY | ORIGINAL SURVEY | | | |
| TRACT NO | T | R | SEC | SUBMISSION |
| | | | | |
| | | | | |
| | | | | |
| | | | | |
| | | | | |
| | | | | |
| | | | | |
| | | | | |
| | | | | |
| | | | | |
| | | | | |

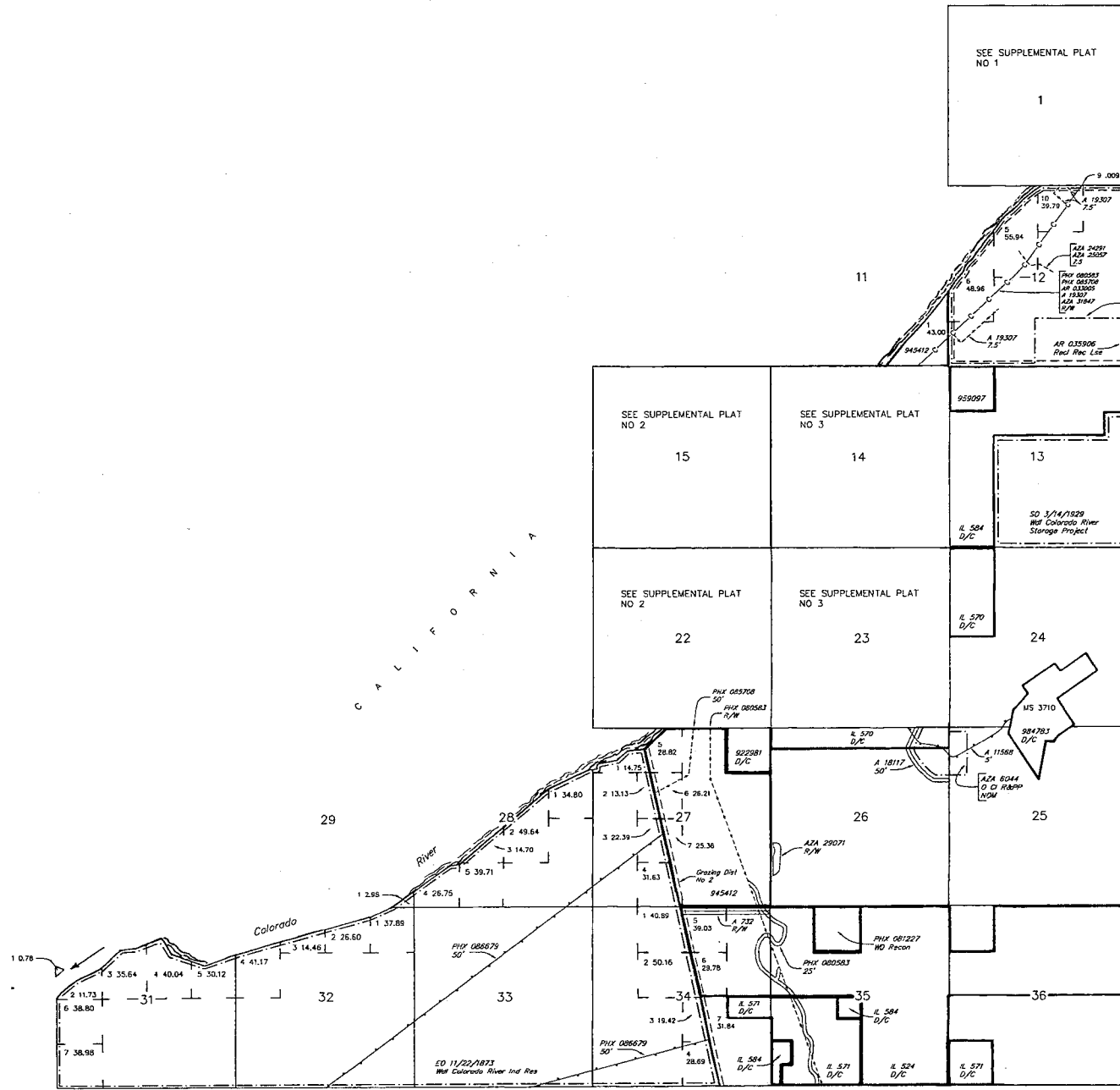

FOR ORDERS AFFECTING DISPOSAL OR USE OF
UNIDENTIFIED LANDS WITHDRAWN FOR CLASSIFICATION,
MINERALS, WATER AND/OR OTHER PUBLIC PURPOSES,
REFER TO INDEX OF MISCELLANEOUS DOCUMENTS.

- DIST NO 5
- MDS 463 NE
- 464 SE
- A 7776 R/W 5'
- Sec 12 : Lot 6, W1/2SW1/4SW1/4
- AZA 25057 R/W 7.5'
- Sec 12 : Lot 3, SW1/4NE1/4
- SO 3/14/1929 Wtl Colorado River Storage Proj
- Sec 14 : Lots 9, 10, 14

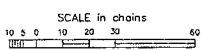

WARNING STATEMENT
This plot is the Bureau's Record of Title, and should be used
only as a graphic display of the township survey data. Rec-
ords hereon do not reflect title changes which may have been
affected by lateral movements of rivers or other bodies of water.
Refer to the cadastral surveys for official survey information.

| CURRENT TO | BT | GSR Mer |
|------------|----|---------|
| 6-4-2007 | PV | T 10 N |
| | | R 19 W |

TOWNSHIP 10 NORTH RANGE 19 WEST OF THE GILA AND SALT RIVER MERIDIAN, ARIZONA

LA PAZ COUNTY

STATUS OF PUBLIC DOMAIN
LAND AND MINERAL TITLES

MTP SUPPL SEC 1

| INDEX TO SEGREGATED TRACTS | | | | |
|----------------------------|---|-----------------|-----|-----------|
| REBURY | | ORIGINAL SURVEY | | |
| TRACT NO | T | R | SEC | SUBVISION |
| | | | | |
| | | | | |
| | | | | |
| | | | | |
| | | | | |
| | | | | |
| | | | | |
| | | | | |
| | | | | |
| | | | | |

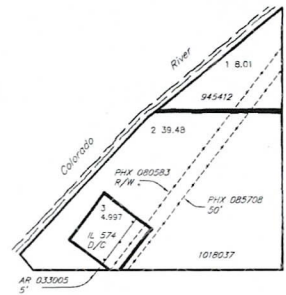

FOR ORDERS AFFECTING DISPOSAL OR USE OF UNIDENTIFIED LANDS WITHDRAWN FOR CLASSIFICATION, MINERALS, WATER AND/OR OTHER PUBLIC PURPOSES, REFER TO INDEX OF MISCELLANEOUS DOCUMENTS.

DIST NO 5

GRAZING DIST NO 2

MDS 463 NE

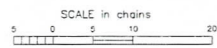

WARNING STATEMENT

This plot is the Bureau's Record of Title, and should be used only as a graphic display of the township survey data. Recircled hereon do not reflect title changes which may have been effected by lateral movements of rivers or other bodies of water. Refer to the coastal survey for official survey information.

| | | |
|------------|----|---------|
| CURRENT TO | BT | GSR Mer |
| 6-4-2007 | PV | T 10 N |
| | | R 19 W |

NO 1